Ref: 083-777 - Spacious, refurbished flat in the heart of Playa del Inglés

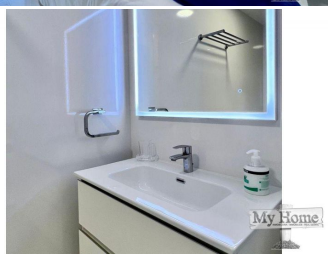

A magnificent 3-bedroom, 2-bathroom flat is available to rent, recently refurbished and ready to move into.
The property stands out for its large terrace, ideal for enjoying the excellent climate all year round. It is on one level, with a comfortable and fully accessible layout, with no need to climb stairs.
Situated right in the heart of Playa del Inglés, you'll have all amenities within easy reach: supermarkets, restaurants, leisure areas, public transport and the beach, all just a few minutes away.
What's more, the complex features a communal swimming pool, perfect for relaxing and enjoying the surroundings.

Price:	1.500 €
Type:	Apartment
Zone:	Playa del Inglés
Plot Meters:	196 m²
Built Surface:	m²

Bedrooms:	3
Bathrooms:	2
Furnished:	Fully Furnished
Swimming Pool:	Communal pool
Water & Light:	No
Admits Animals:	No

Pictures

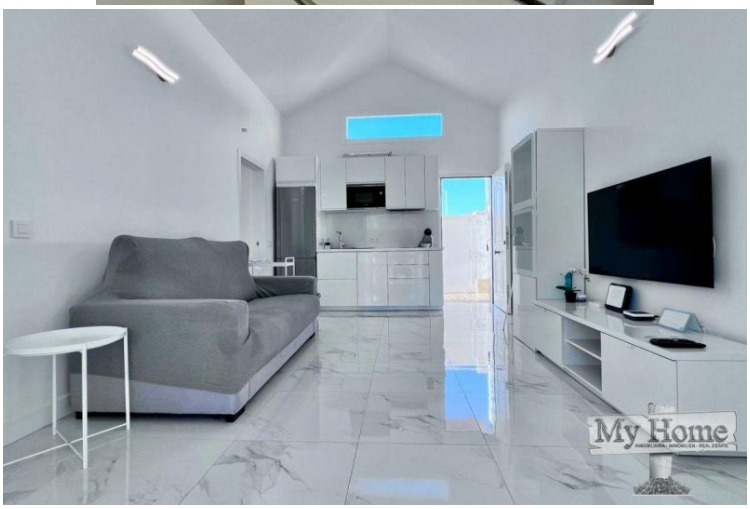

Real Estate My Home
Avda de España, Nº7, C.C. Prisma
Local 19/20 Playa del Ingles
35100 - Maspalomas
Gran Canaria
+34 928 77 43 09