Ref: 012-756 - Lovely flat for sale in Playa del Inglés







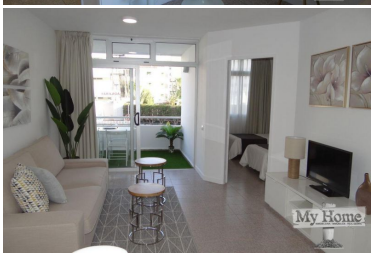

Fantastic refurbished flat in central area of Playa del Inglés. The property consists of two bedrooms, bathroom, living/dining room, open plan kitchen and balcony. Located in a well kept complex with heated pool and night guard. Close to the beach and shopping areas.

Price:	195.000 €
Type:	Apartment
Zone:	Playa del Inglés
Plot Meters:	65 m²
Built Surface:	m²

Bedrooms:	2
Bathrooms:	1
Furnished:	Not available
Swimming Pool:	No

Real Estate My Home

Avda de España, Nº7, C.C. Prisma
Local 19/20 Playa del Ingles
35100 - Maspalomas
Gran Canaria
+34 928 77 43 09

Pictures








Real Estate My Home

Avda de España, Nº7, C.C. Prisma
Local 19/20 Playa del Ingles
35100 - Maspalomas
Gran Canaria
+34 928 77 43 09